

ORDERED BY:
RICHARD JUNK
N6036 FOSTER RD.
ELKHORN, WI.
53121

PLAT OF SURVEY

J.K. SURVEYING INC.
N3705 WILLOWBEND LANE
LAKE GENEVA, WI, 53147
262-248-3697

- OF -

PARCEL "A" LOTS 2921 AND 2922 AND LOTS 2894 THRU 2896 ALL INCLUSIVE BLOCK 50
LAKE COMO BEACH SUBDIVISION LOCATED IN TOWN 2 NORTH , RANGE 17 EAST, WALORTH
COUNTY , WISCONSIN.

PARCEL "B" LOTS 2897 THRU 2900 ALL INCLUSIVE BLOCK 50 LAKE COMO BEACH SUBDIVISION
LOCATED IN TOWN 2 NORTH , RANGE 17 EAST , WALWORTH COUNTY , WISCONSIN.

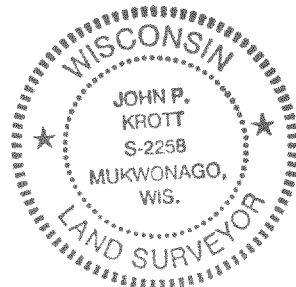
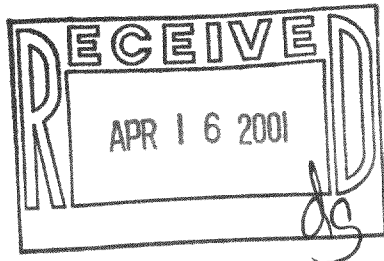
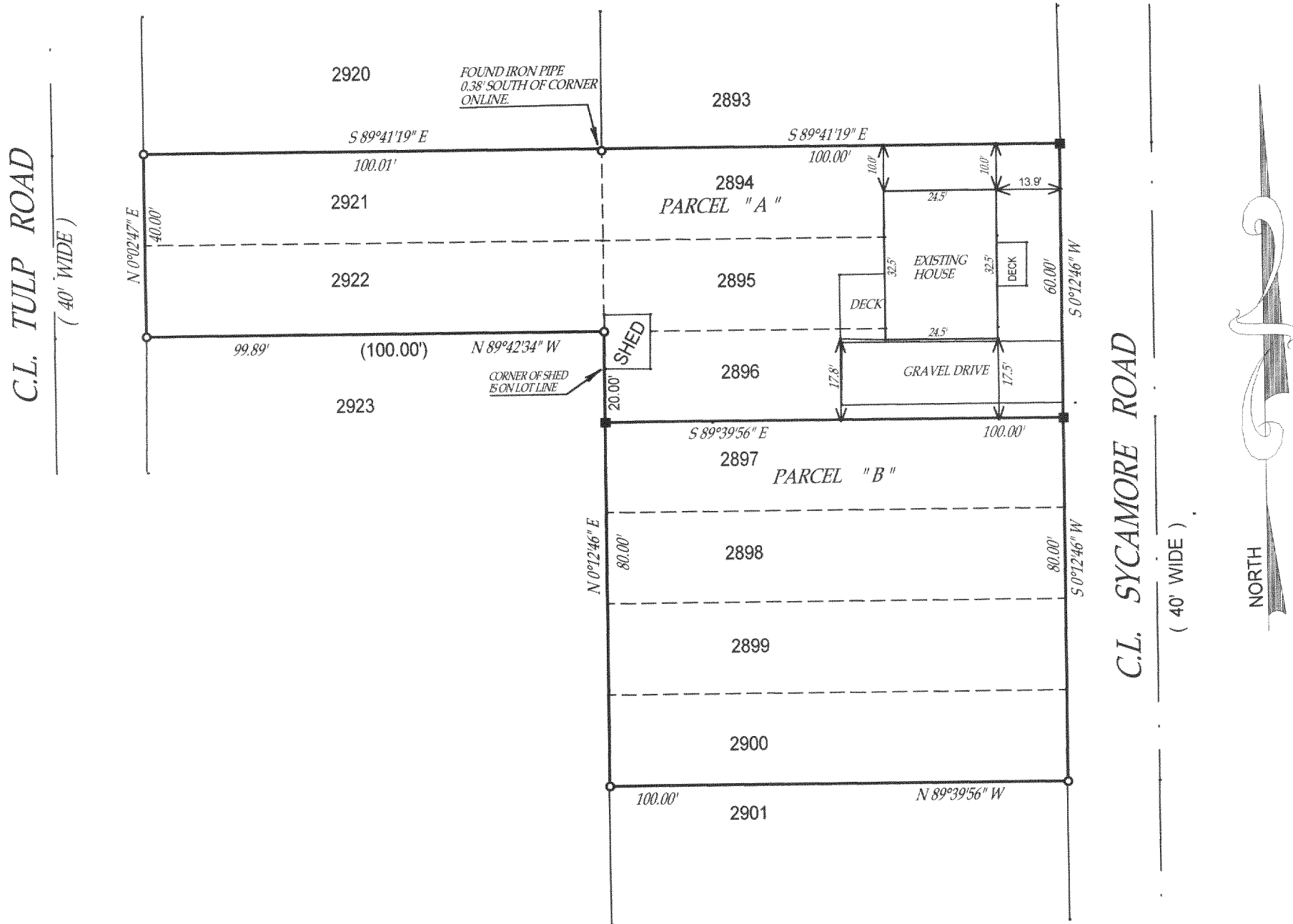

() = recorded as

□ = found iron bar

○ = found iron pipe

● = set iron pipe

■ = set iron bar

SCALE 1" = 30'

JOB # 01-026

TAX ID # JLCB 00512

DATE OF LAST REVISION: 3/21/01

COMPARE LEGAL DESCRIPTION ABOVE AND DRAWING WITH DEED. FOR BUILDING RESTRICTIONS AND EASEMENTS NOT SHOWN, REFER TO DEED, ABSTRACT SOURCES AND LOCAL MUNICIPAL CODES. NOTIFY THE SURVEYOR IMMEDIATELY OF ANY DISCREPANCY.

"I hereby certify that I have surveyed the above described property and that the above map is a true representation thereof and shows the size and location of all visible structures, apparent easements and encroachments if any."

This survey is made for the present owners of the property, and those who purchase, mortgage, or guarantee the title thereto, within one year from the date hereof.

DATED THIS 5 TH, DAY OF MARCH 20 01 .

JOHN KROTT S - 2258
Wisconsin Registered Land Surveyor
(original if signed in red)

JLCB-512

217-2061